Digital Literacy: A Student's Guide to the Digital World

"Be Smart. Safe.

Section 1: What is Digital Literacy?

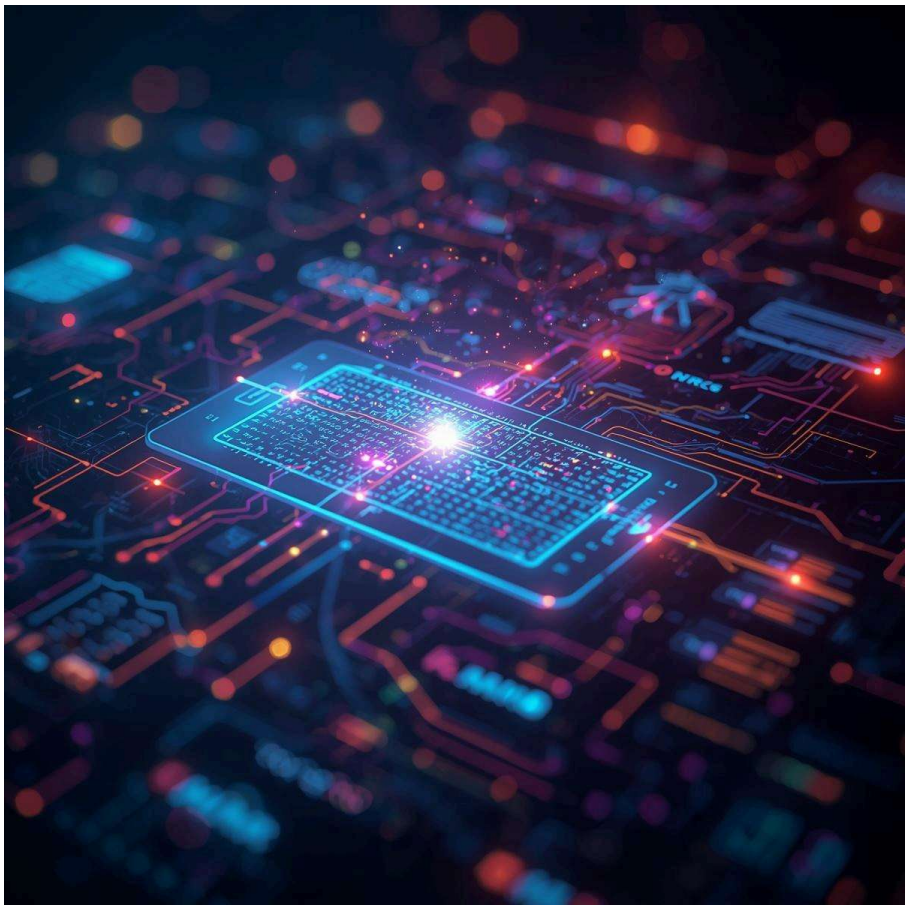

1. ***Ability to use digital tools effectively***
2. ***Communicate responsibly online***
3. ***Find and evaluate information safely***

t

SECTION 2: Useful Digital Tools for Students

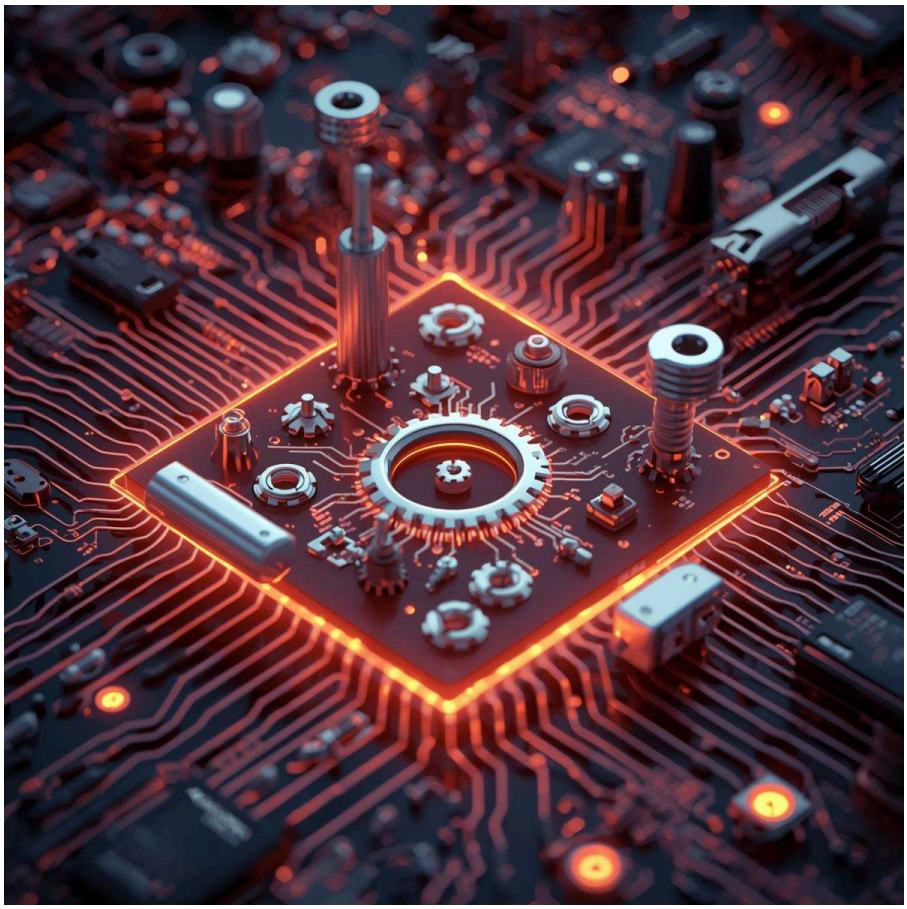

Google Docs – *for assignments & collaboration*

Canva *– for presentations & designs*

GitHub *– for project work & portfolio*

SECTION 3: Safe Internet Practices

- Use strong and unique passwords
- Avoid clicking unknown links

SECTION 4: Professional Online Presence

1. *Maintain LinkedIn profile*
2. *Use formal profile photo*
3. *Share achievements*

Section 5: Email Etiquette

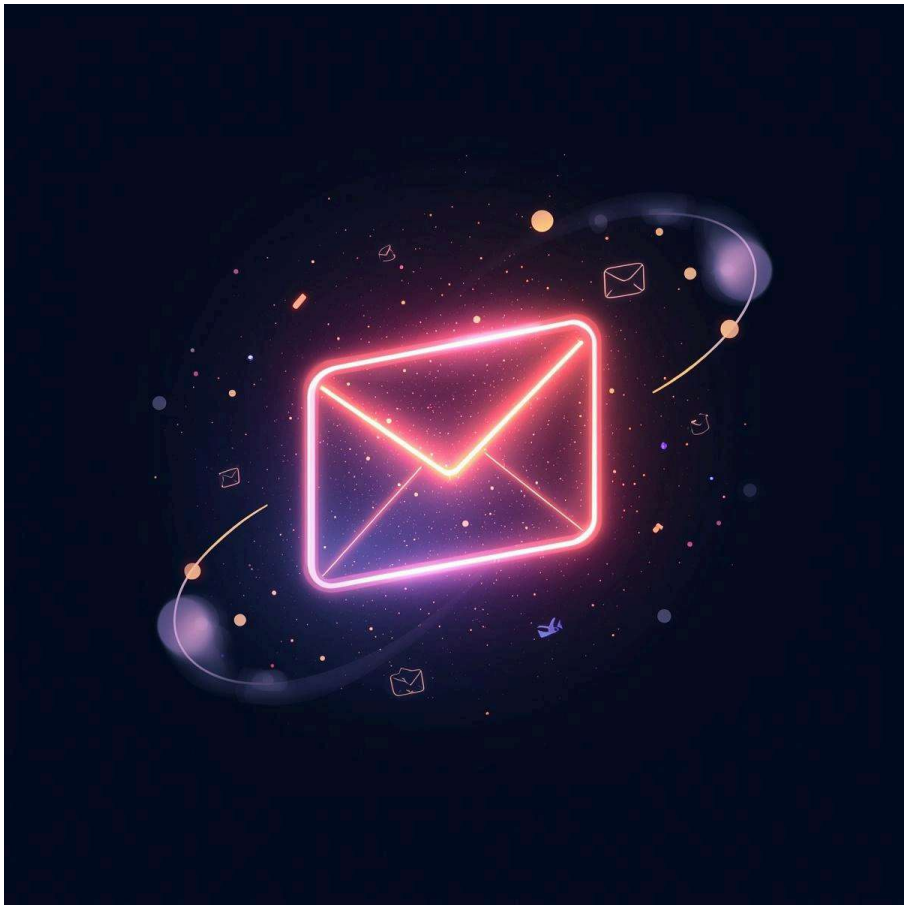

1. *Use a clear subject line*
2. *Start with a proper greeting*
3. *Keep the message polite and short*